



Thank you for choosing the CASH-CRUISER Forex Trading Solution!

Please read and follow all these instructions prior to using the program to achieve maximum benefit from your new trading system.

When you access your download link follow these steps:

- 1.) Save the download file to the 'experts' folder of your Metatrader Client Platform.
- 2.) Close and re-open the Metatrader Client.
- 3.) You will see the Cash-Cruiser in the Navigator Window as in the image below:

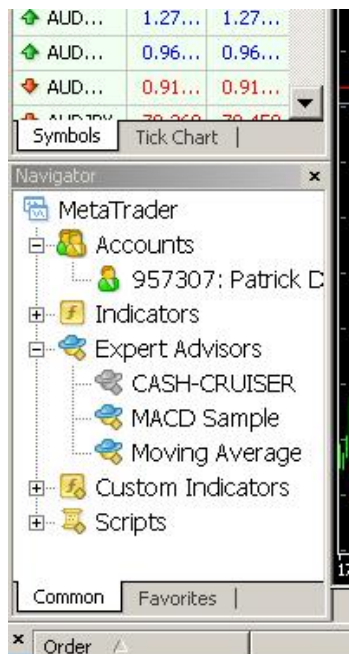

The expert appears 'greyed-out'. This is normal.

4) Open a new chart in the Metatrader terminal for the USDCAD. You can use 5min or 15min chart.

5) Click on the CASH-CRUISER expert and drag it to the active chart. Or you can right click on it and select 'attach to chart'.

6) Make sure the settings are as in the image below:

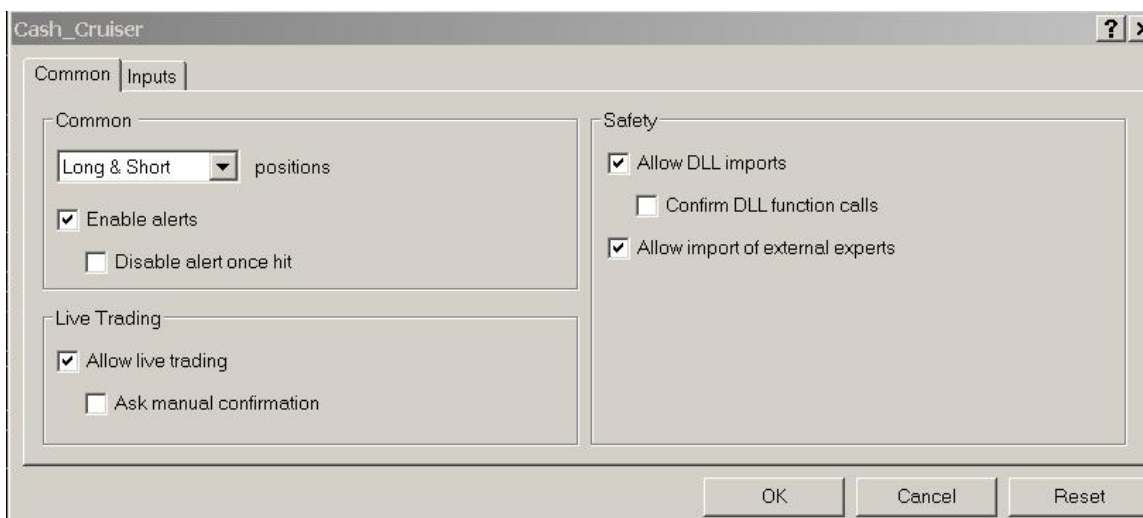

When you have attached the Cash-Cruiser expert to the chart and it is working properly, you will see a smiley face in the upper right corner as in the image below:



If you see a sad face as in the image below, then the expert is not active and will not place trades.

<http://www.cash-cruiser.com>

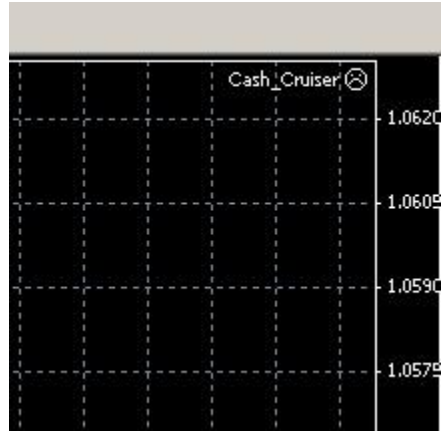

Also in the main Metatrader client window, select tools, then select options, then select the Expert Advisors tab and make sure the settings are as in the image below:

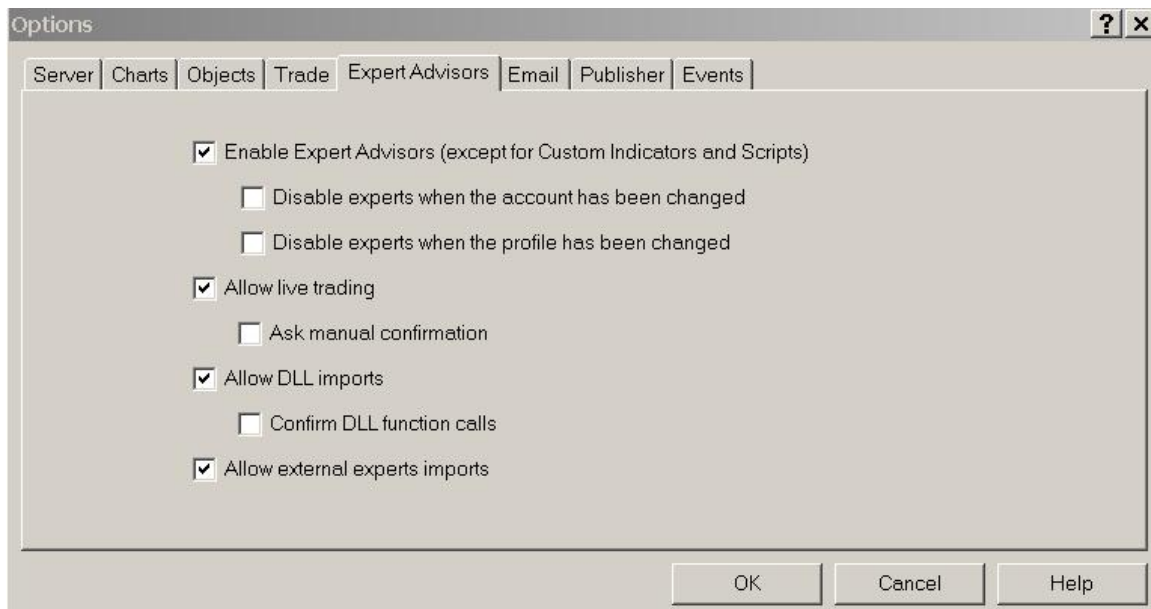

The default settings are 0.01 pips and a standard account. If you are using a micro account please select micro account as true from the drop menu in the EA properties settings box.

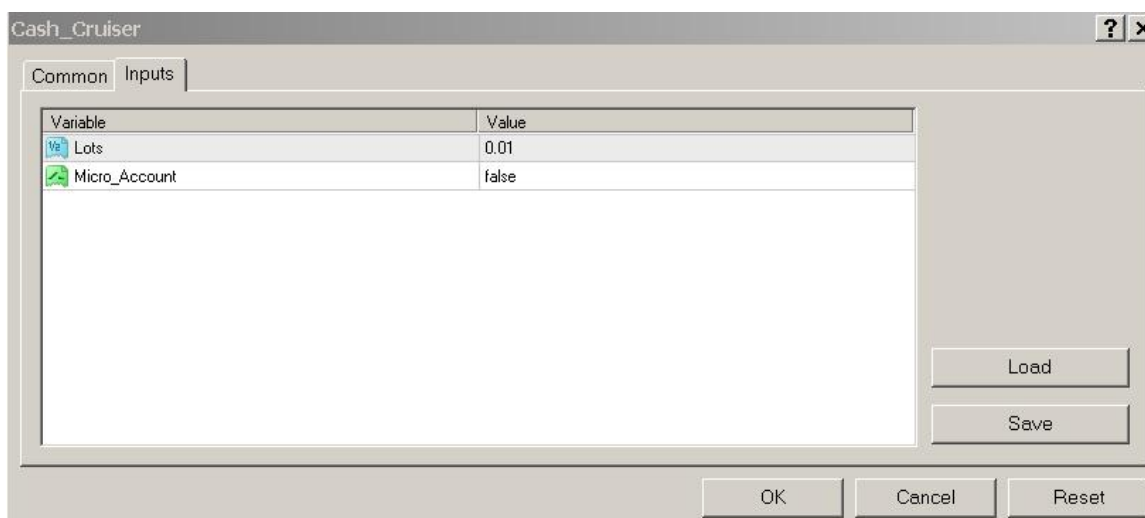

You can access this box by right clicking on the name of the expert 'Cash-Cruiser' and selecting Expert Advisor and then selecting 'properties' from the drop down menu.

For a standard account, the default setting of 0.01 pips is recommended. For moderate risk you can simply select 0.02 pips and for short term high risk opportunities you can select 0.03 pips.

This is everything you need to get started. You can run Cash-Cruiser on a live standard account or a micro account of any size balance as long as your broker supports Metatrader and Expert Advisors and you have enough equity to place a trade of the selected lot size.

In the coming days, if you have signed up for the members list from the purchase page, you will get free upgraded versions of Cash-Cruiser with more features. It is best to start with a basic version on your live or demo account first so you can see how the Expert runs.

If you forgot to sign-up on the purchase page, no worries, just send an email to support@cash-cruiser.com and I will sign you up for the free bonuses.

It is important to remember that Cash Cruiser needs 'drawdown' to work! Drawdown is when you are holding a trade that is 'going against you'. Unlike most other experts where drawdown is your enemy to be avoided; with Cash-Cruiser you need the drawdown to allow the Expert to 'catch' its profits. I like to call this a net system since it is casting a net over the fluctuations in the market and when you pull in the net, (when the price goes back in the other direction) you gather in the profits!

So when you see you Cash-Cruiser buy as the price is dropping or selling as the price is rising, don't panic! If you keep the lot size small, you will reap rewards in the long run!

The important thing for this Forex Trading System is patience! If you set aside a certain amount of funds and allow Cash-Cruiser to run, it will work magic for you in the long run! If you get impatient and try and use it to double your money every month, you will have to face the unnecessary high risk that goes with such a plan. If in doubt, let Cash-Cruiser run on a demo account for a while so that you can get comfortable with how it trades.

I look forward to hearing from you!

To your success,

Patrick Doucette